Child Serious Injury Crashes in Washington 2010-2013

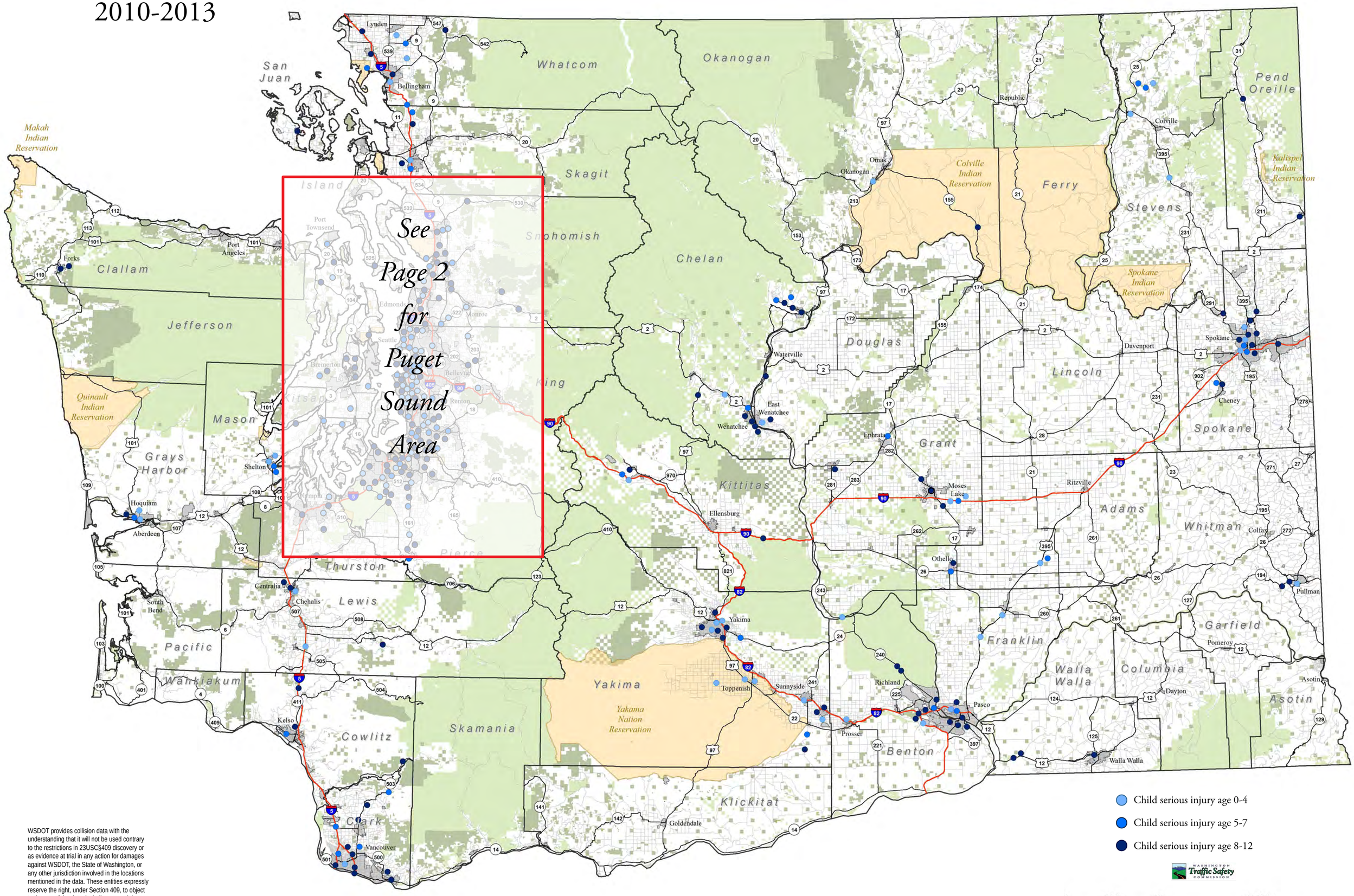

WSDOT provides collision data with the understanding that it will not be used contrary to the restrictions in 23USC§409 discovery or as evidence at trial in any action for damages against WSDOT, the State of Washington, or any other jurisdiction involved in the locations mentioned in the data. These entities expressly reserve the right, under Section 409, to object to the use of the data, including any opinions drawn from the data.

Child Serious Injury Crashes in Washington (Puget Sound Region) 2010-2013

WSDOT provides collision data with the understanding that it will not be used contrary to the restrictions in 23USC§409 in discovery or as evidence at trial in any action for damages against WSDOT, the State of Washington, or any other jurisdiction involved in the locations mentioned in the data. These entities expressly reserve the right, under Section 409, to object to the use of the data, including any opinions drawn from the data.

Snohomish
Jefferson
Kitsap
Mason
King
Pierce
Thurston

Oak Harbor
Port Townsend
Everett
Monroe
Lynnwood
Edmonds
Bothell
Shoreline
Kenmore
Duvall
Kirkland
Redmond
Seattle
Bainbridge Island
Poulsbo
Bellevue
Sammamish
Bremerton
Port Orchard
Newcastle
Issaquah
Renton
Burien
Tukwila
SeaTac
Kent
Auburn
Federal Way
Black Diamond
Tacoma
Pacific
Fife
Edgewood
Sumner
Puyallup
Enumclaw
Buckley
Lakewood
DuPont
Olympia
Lacey
Tumwater
Yelm

Child serious injury age 0-4
Child serious injury age 5-7
Child serious injury age 8-12

0 2.5 5 10 Miles
0 5 10 20 Kilometers